

Flexica

Office Partitions

Technical guide



Flexica is the most flexible office partition on the market and the wide range of solutions makes it suitable for office environments, focusing on flexibility.

Flexica has a narrow horizontal transom that divides the wall into panels. There are many solutions within the Flexica range and the panels can either be glass, plasterboard or MDF panels covered with vinyl, veneer or steel.

Apart from being a flexible, relocatable office partition, Flexica can be combined with other Triplan product ranges which adds to the flexibility since the system can be adapted to any change made inside the building. Quick noise- and dust-free assembly and relocation without the use of special-purpose tools.

Flexica is available in wall thickness from 75 to 165mm with an Rw sound reduction from 28 to 54 dB. Tests have shown that Flexica meets fire requirements for up to two hours. Please, refer to the technical specifications for further details.

Module system

Like all product lines in the Triplan system, Flexica is a modular office partition. The standard widths of the wall modules are 300, 450, 600, 900 or 1200mm, but the modules are also made to measure in widths from 200 to 1500mm. The standard widths of the door modules are 900 and 1000mm for single doors and 1200, 1500 and 1730mm for double doors.



Glass modules

Modules are available with single or double glazing. Using the Flexica venetian blind solution, open, bright environments can quickly be shielded to create more discreet surroundings. Flexica is available with different glass types, for example in sun-screened, screen-printed and hardened glass.

Modules with panels

Panels for modules are available in different surfaces, such as MDF boards or plasterboard covered with wallpaper, metal or veneer, or in custom made surfaces. Flexica offers many solutions

Joints

Omega sections are the standard vertical joint sections for Flexica. The narrower Aspira section is available for plasterboard or panel partitions, as required.

Shelves, cabinets, rails for whiteboards, etc. can be hung onto the sections.

Combined Triplan systems

Flexica consists of the same basic components as the other product ranges in the Triplan system and can therefore be combined with these ranges; for example when a panel wall needs to be extended, or with Flexica facing the corridor and Ventura facing the office.

Flexica - Joints

A wide range of joint sections for modules, panels and doors as well as for fixing to ceilings, walls and floors are available for Flexica.

The simplest joint sections are shown here.

Fixing to walls

Fixing to the existing walls of the building, perpendicular to them or as end-to-end solutions. Here, the office partition is fixed to the existing wall using a close-fitting F-section.

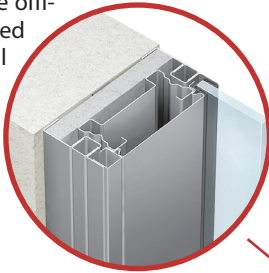
**Corner solutions**

30°, 45°, 60° and 90° corner joint sections are available as well as a flexible corner solution with variable angles. The 90° sections also come in several, rounded versions.

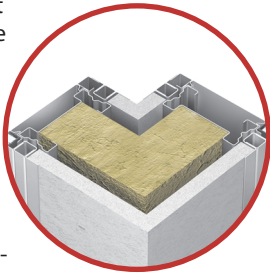
**Transoms**

The height of the modules can be divided into boards and glass panels. Design as required.

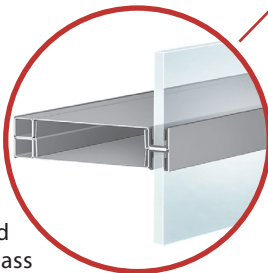
**Top solutions**

Fixing to the ceiling using simple and stable structures. Also solution for suspended ceilings. The solution shown is designed with a shadow section.

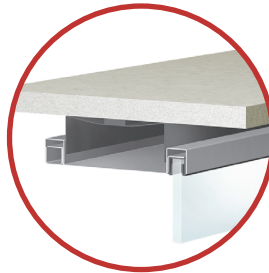
**Door solutions**

The Flexica range allows integration of a variety of frame and door solutions, such as glass and wooden doors in custom made dimensions and with steel, aluminium and wooden frames.

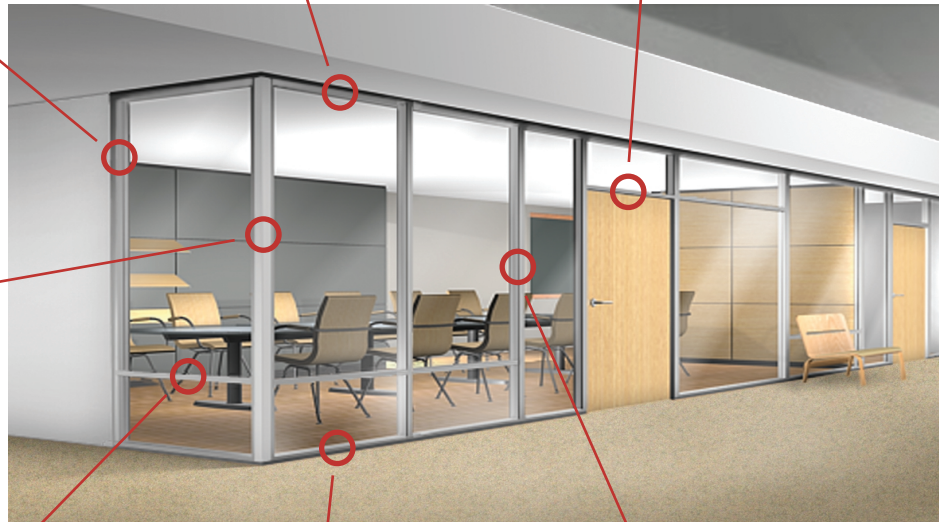
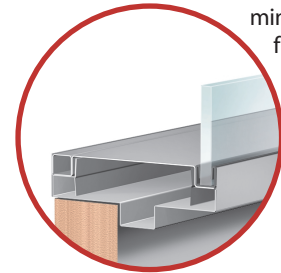
**Base solutions**

Fixing to floors using simple and stable structures. The solution shown is provided with a 60mm base track. Levelling solutions for sloping floors as well as a variety of skirtings are available.

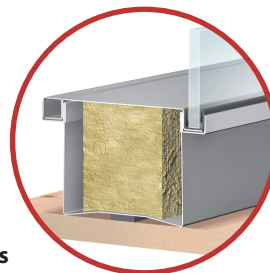
**Module joints**



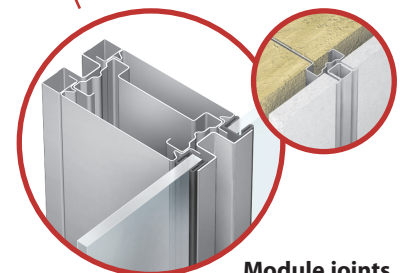





Omega sections are the standard vertical joint sections for Flexica. The narrower Aspira section is available for plasterboard or panel partitions, as required. The joint can be closed using an infill section or an optional cover cap.

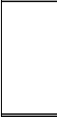

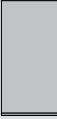
TF

Flexica

Flexica - Module types



Module type	Module surface	Standard module widths	Width	Height*	Module thickness		
		mm	mm	mm	mm (walltype)		
	Module A Solid panel	Panel: Boards with wallpaper or laminate, veneer, or as required.	450	max. 1250	*	75 (TF2-11)	
			600			100 (TF1-11, TF2-12)	
			900			125 (TF1-12)	
			1200			150 (TF2-21)	
						165 (TF2-22)	
	Module B Two-part module with optional panel division. With glass in the upper panel as standard.	Panel: Boards with wallpaper or laminate, veneer, single or double glazing, or as required.	450	max. 1250	*	75 (TF2-11)	
			600			100 (TF1-11, TF2-12)	
			900			125 (TF1-12)	
			1200				
	Module C Two-part module with optional panel division. With glass in the middle panel as standard.	Panel: Boards with wallpaper or laminate, veneer, single or double glazing, or as required.	450	max. 1250	*	75 (TF2-11)	
			600			100 (TF1-11, TF2-12)	
			900			125 (TF1-12)	
			1200				
	Module D Glass panel	Panel: Single or double glazing.	450	max. 1500	*	100 (TF1-11)	
			600			125 (TF1-12)	
			900				
			1200				
	Module E Two-part module with optional panel division. With glass in the lower panel as standard.	Panel: Boards with wallpaper or laminate, veneer, single or double glazing, or as required.	450	max. 1500	*	100 (TF1-11, TF2-12)	
			600			125 (TF1-12)	
			900				
			1200				
	Module F Three-part module with optional panel division. With glass in the middle and lower panels as standard.	Panel: Boards with wallpaper or laminate, veneer, single or double glazing, or as required.	450	max. 1500	*	100 (TF1-11, TF2-12)	
			600			125 (TF1-12)	
			900				
			1200				
	Module L Door module Fixed upper panel as standard.	Panel: Boards with wallpaper or laminate, veneer or as required. Door: Surface-treated, painted wood, veneer or glass. Casing: Wood or steel.	900	min. 750	*	100 (TF1-11, TF2-12)	
			1000	max. 2000		door max. 3200	125 (TF1-12)
			1730				
	Module N Door module. With glass in the upper panel as standard.	Panel: Single or double glazing. Door: Surface-treated, painted wood, veneer or glass. Casing: Wood or steel.	900	min. 750	*	100 (TF1-11, TF2-12)	
			1000	max. 2000		door max. 3200	125 (TF1-12)
			1730	(double door)			
	Module P Full-height door module.	Door: Surface-treated, painted wood, veneer or glass. Casing: Wood or steel.	900	min. 750	max. 3600	100 (TF1-11, TF2-12)	
			1000	max. 1930		125 (TF1-12)	
			1730	(double door)			

* depending on the type of wall.

TF

Flexica

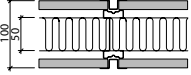
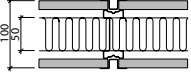
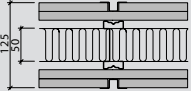
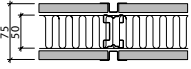
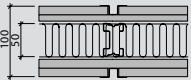
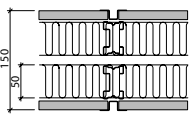
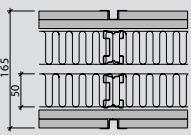
Flexica - Wall types

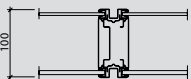
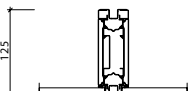
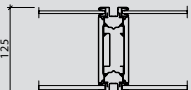
Wall type	Description	Thickness mm	Weight Kg/m ²	Insulation mm	Sound attenuation Rw dB*	Fire class min.	Post mm
	Flexica type TF1-11						
	TF1-11/30	100	30	50	44	BS30	72
	TF1-11/60	100	32	75	44	BS60	72
	100mm single wall, consisting of a 72mm steel frame structure with a plaster board on each side. Insulated using 50 or 75mm mineral wool.						
	Flexica type TF1-12	125	48	50	49	BS60	72
125mm single wall, consisting of a 72mm steel frame structure with a plaster board on each side. Insulated using 50mm mineral wool.							
	Flexica type TF2-11	75	30	50	44	BS30	49
75mm single wall, consisting of a 49mm steel frame structure with a plaster board on each side. Insulated using 50mm mineral wool.							
	Flexica type TF2-12	100	48	50	49	BS60	49
100mm single wall, consisting of a 49mm steel frame structure with two plaster boards on each side. Insulated using 50mm mineral wool.							
	Flexica type TF2-21	150	32	2x50	50	BS90	2x49
150mm double wall, consisting of two 49mm steel frame structures with a plaster board on each side. Insulated using 2x50mm mineral wool.							
	Flexica type TF2-22	165	50	2x50	54	BS120	2x49
165mm double wall, consisting of two 49mm steel frame structures with two plaster boards on each side. Insulated using 2x50mm mineral wool.							
	Flexica type TF-1 glas	100	18	-	30-38*	-	72
100mm wall, consisting of a 72mm steel frame structure with glass on one side.							
	Flexica type TF-2 glas	100	29	-	39-43	-	72
100mm wall, consisting of a 72mm steel frame structure with glass on both sides.							
	Flexica type TF-1 glas	125	19	-	30-38*	-	72
125mm wall, consisting of a 72mm steel frame structure with glass on one side.							
	Flexica type TF-2 glas	125	30	-	39-43	-	72
125mm wall, consisting of a 72mm steel frame structure with glass on both sides.							

* Values obtained in improved walls.

Module joints

Module joints

Module joints

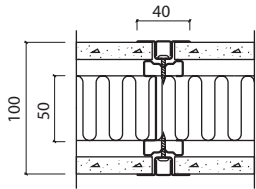

210.10.1001

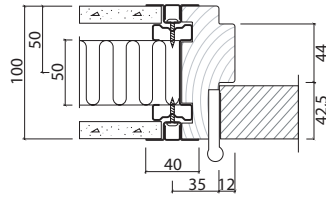

210.10.1006

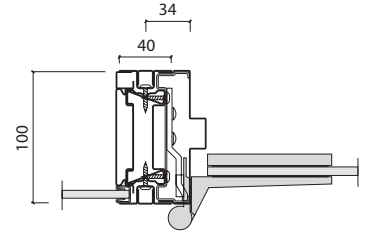

210.10.1010

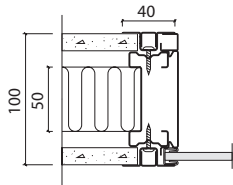

210.10.1002

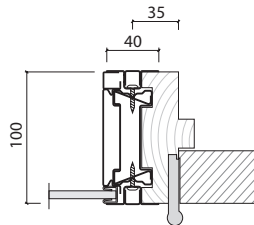

210.10.1007

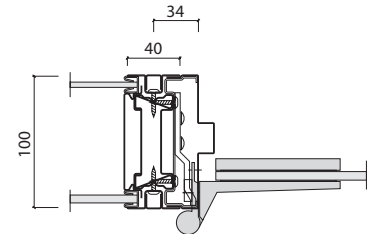

210.10.1011

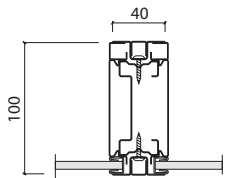

210.10.1004

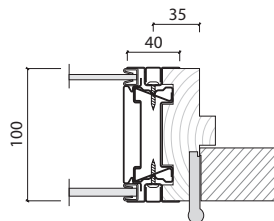

210.10.1008

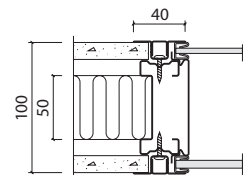

210.10.1015

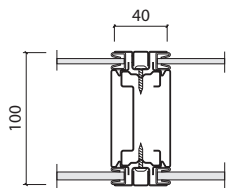

210.10.1005

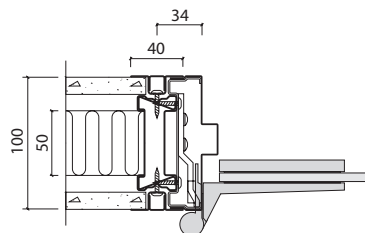

210.10.1009

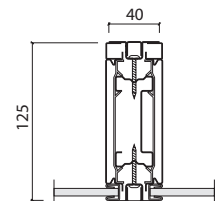

210.10.1016

Module joints

Module joints

Module joints

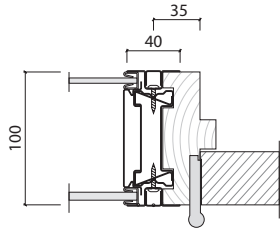

210.10.1017

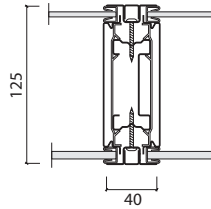

210.10.1021

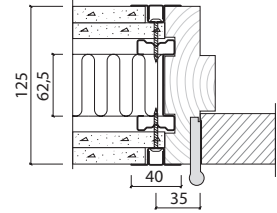

210.10.1025

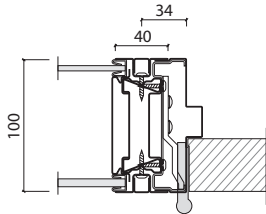

210.10.1018

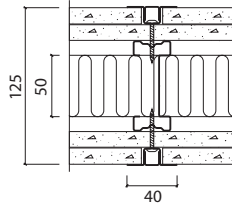

210.10.1022

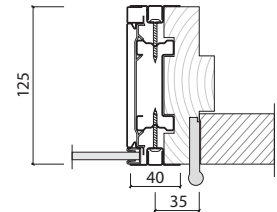

210.10.1026

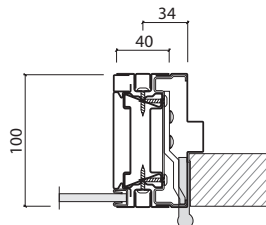

210.10.1019

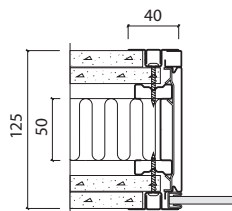

210.10.1023

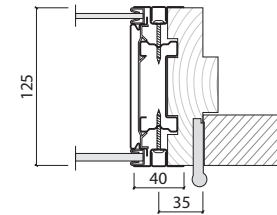

210.10.10027

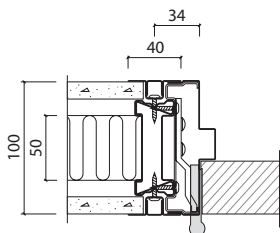

210.10.1020

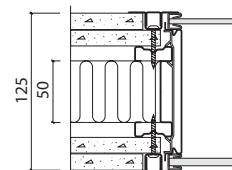

210.10.1024

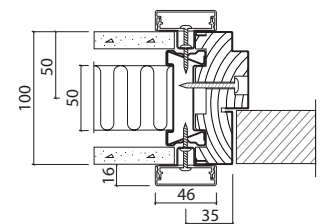

210.10.1032

Panel joints

Panel joints

Panel joints

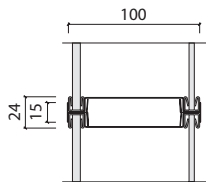

210.15.1001

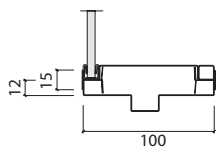

210.15.1005

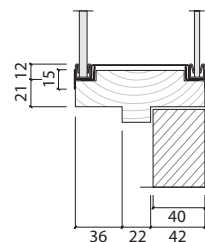

210.15.1012

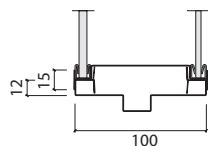

210.15.1002

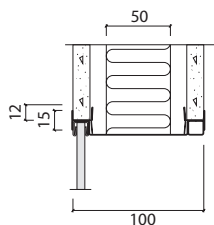

210.15.1006

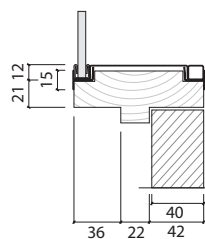

210.15.1013

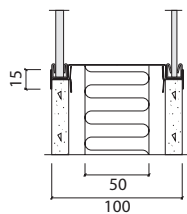

210.15.1003

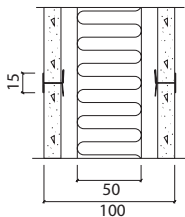

210.15.1007

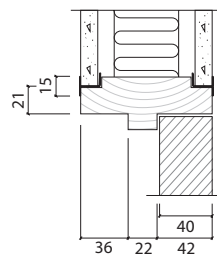

210.15.1014

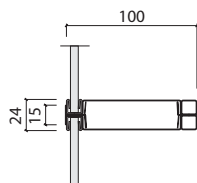

210.15.1004

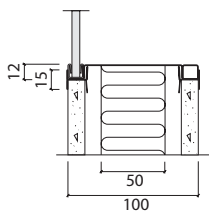

210.15.1008

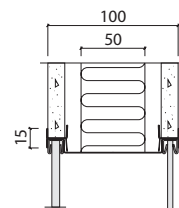

210.15.1015

Panel joints

Top solutions

Top solutions

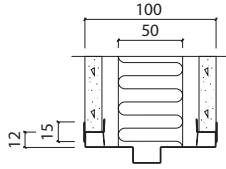

210.15.1016

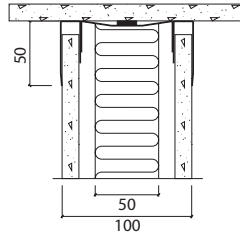

210.20.1001

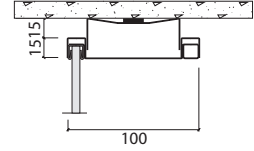

210.20.1005

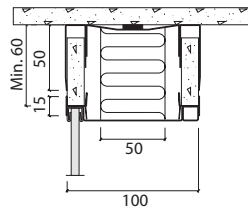

210.20.1002

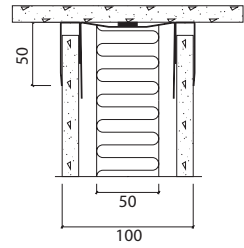

210.20.1012

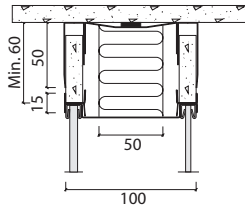

210.20.1003

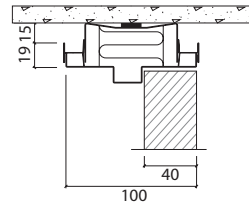

210.20.1013

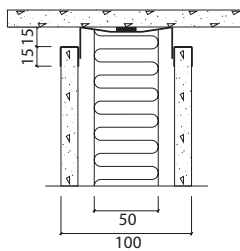

210.20.1004

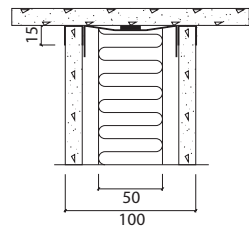

210.20.1018

Top solutions

Top solutions

Base solutions

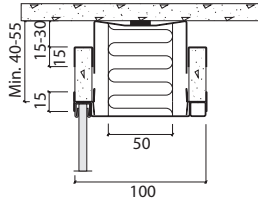

210.20.1020

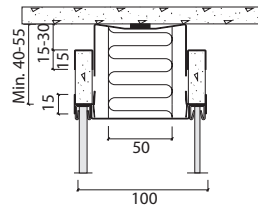

210.20.1021

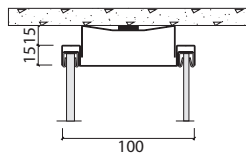

210.20.1023

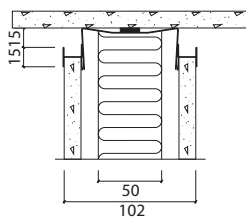

210.20.1024

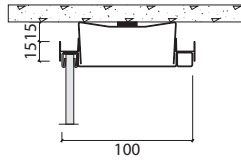

210.20.1025

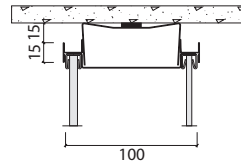

210.20.1026

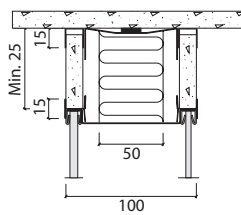

210.20.1027

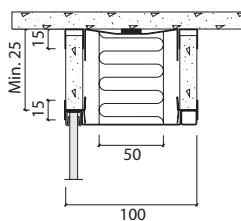

210.20.1028

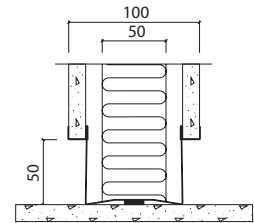

210.30.1001

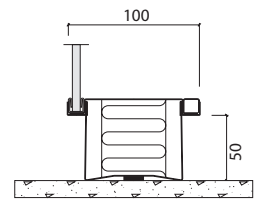

210.30.1002

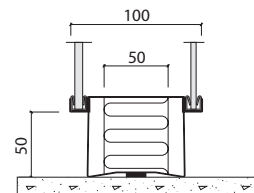

210.30.1003

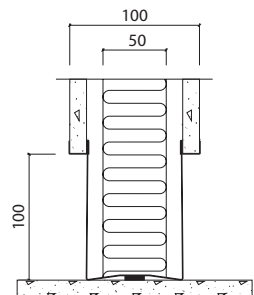

210.30.1004

Base solutions

Fixing to walls

Fixing to walls

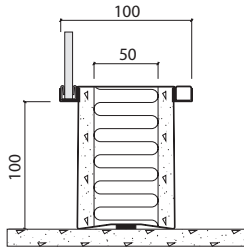

210.30.1005

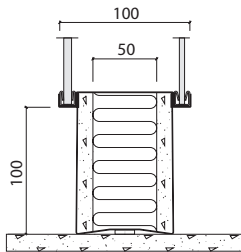

210.30.1006

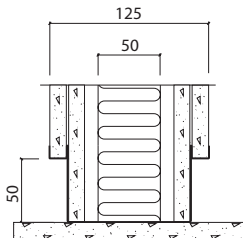

210.30.1011

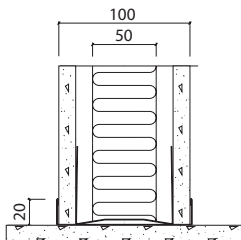

210.30.1012

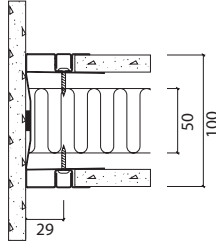

210.40.1001

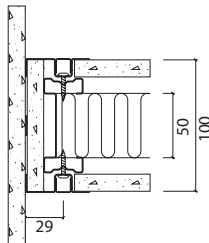

210.40.1002

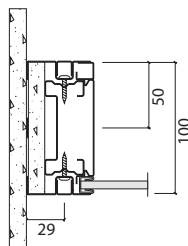

210.40.1003

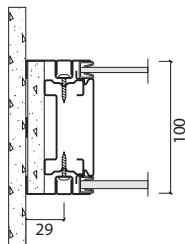

210.40.1004

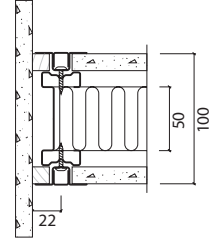

210.40.1005

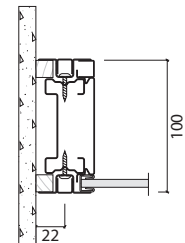

210.40.1006

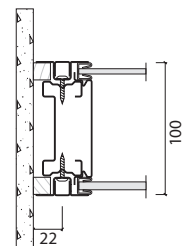

210.40.1007

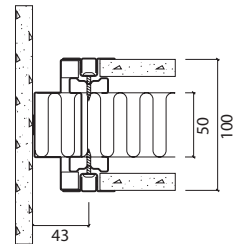

210.40.1008

Fixing to walls

Fixing to walls

Fixing to walls

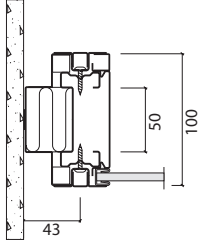

210.40.1009

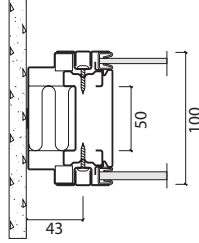

210.40.1013

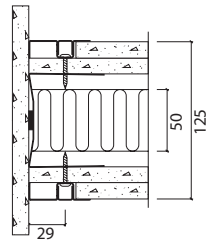

210.40.1017

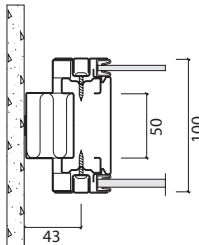

210.40.1010

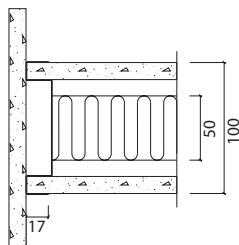

210.40.1014

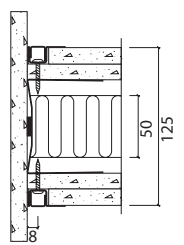

210.40.1018

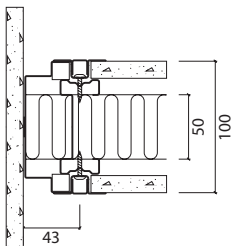

210.40.1011

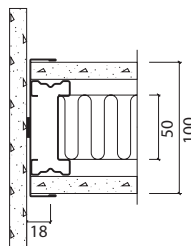

210.40.1015

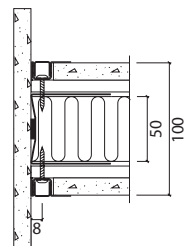

210.40.1019

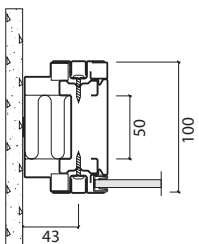

210.40.1012

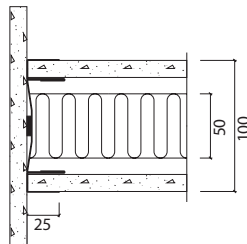

210.40.1016

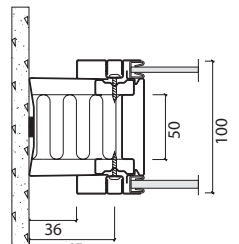

210.40.1020

TF

Flexica

Flexica - Sectional views

Fixing to walls

T-joints

T-joints

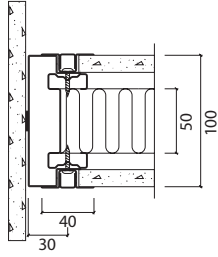

210.40.1021

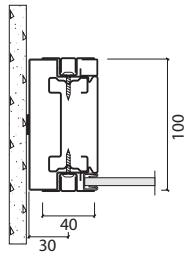

210.40.1022

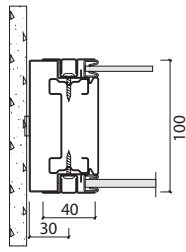

210.40.1023

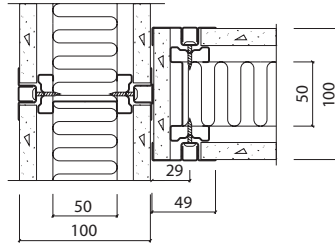

210.50.1002

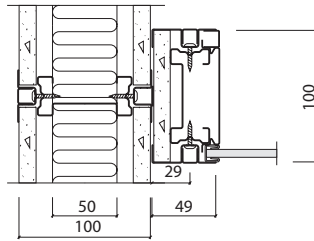

210.50.1003

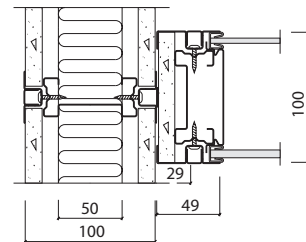

210.50.1004

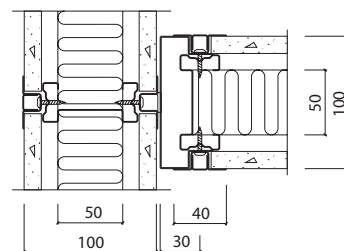

210.50.1005

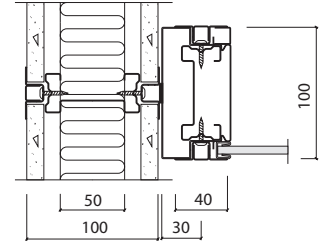

210.50.1006

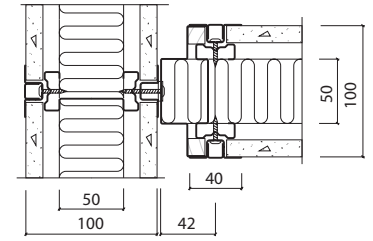

210.50.1007

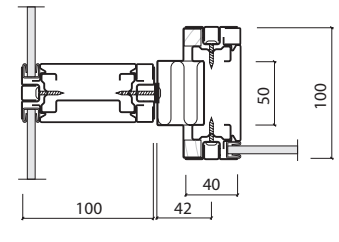

210.50.1008

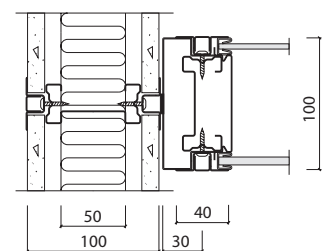

210.50.1009

TF

Flexica

Flexica - Sectional views

T-joints

End solutions

End solutions

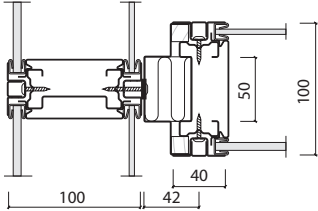

210.50.1010

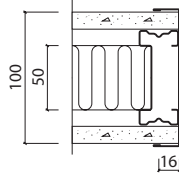

210.60.1001

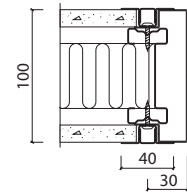

210.60.1005

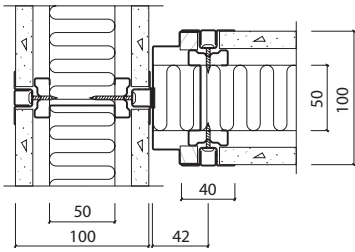

210.50.1011

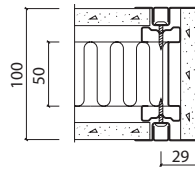

210.60.1002

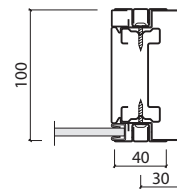

210.60.1006

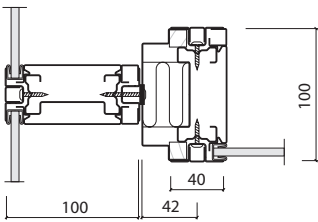

210.50.1012

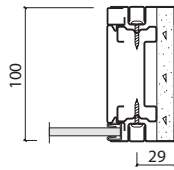

210.60.1003

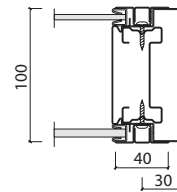

210.60.1007

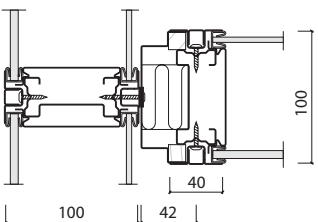

210.50.1013

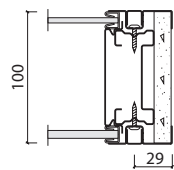

210.60.1004

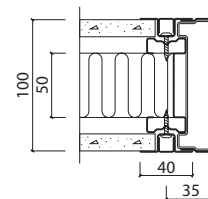

210.60.1008

End solutions

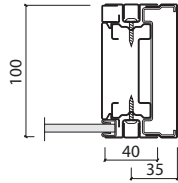

210.60.1009

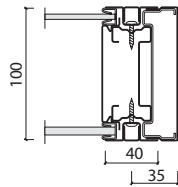

210.60.1010

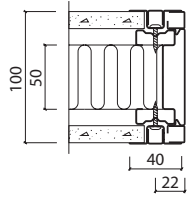

210.60.1011

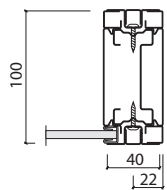

210.60.1012

End solutions

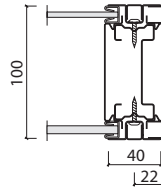

210.60.1013

Corner joints

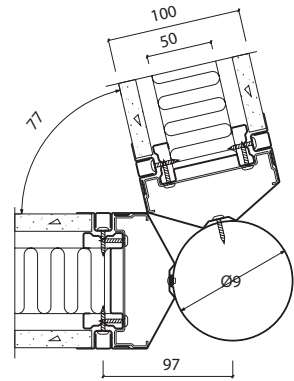

210.70.1002

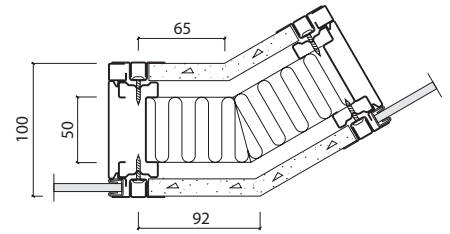

210.73.1001

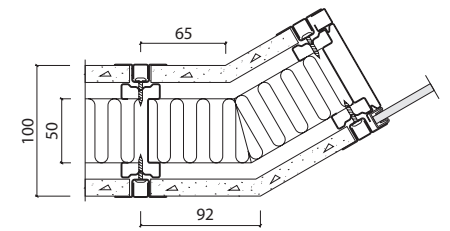

210.73.1002

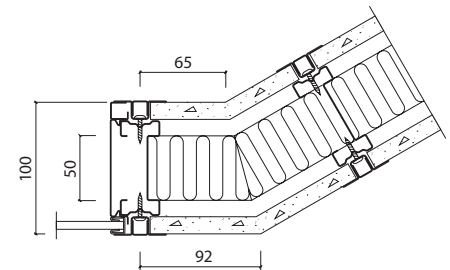

210.73.1003

Corner joints

Corner joints

Corner joints

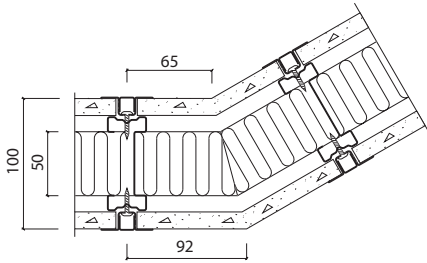

210.73.1004

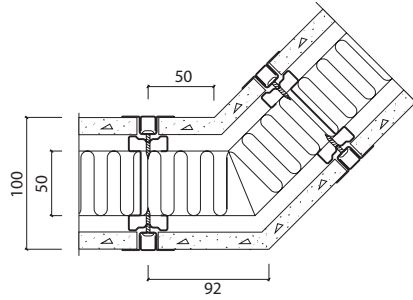

210.74.1001

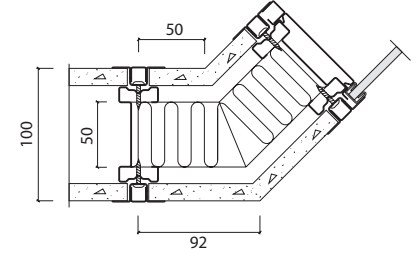

210.74.1005

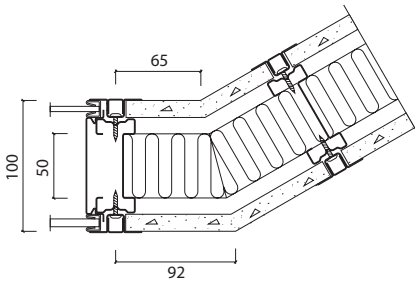

210.73.1005

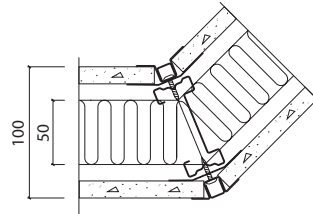

210.74.1002

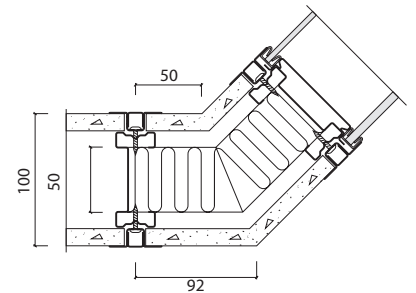

210.74.1006

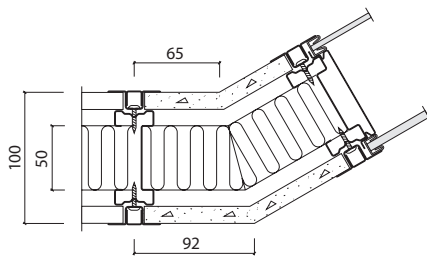

210.73.1006

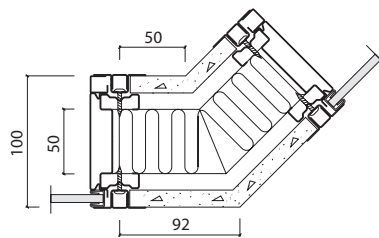

210.74.1003

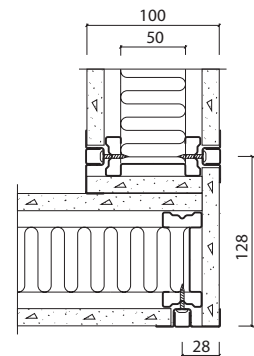

210.79.1001

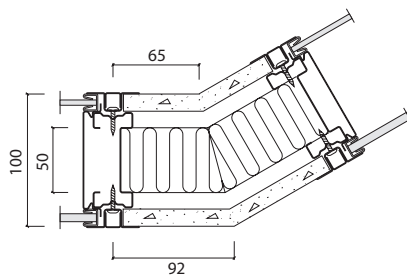

210.73.1007

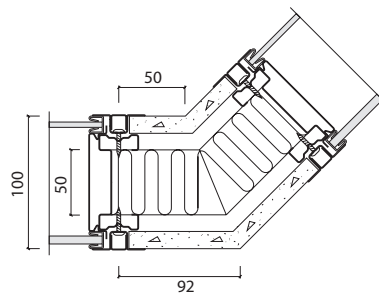

210.74.1004

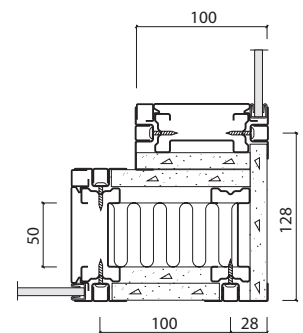

210.79.1002

Corner joints

Corner joints

Corner joints

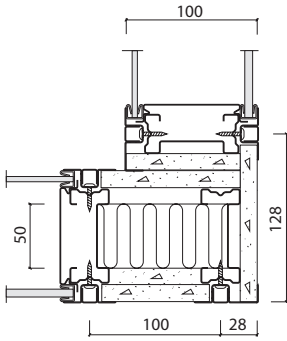

210.79.1003

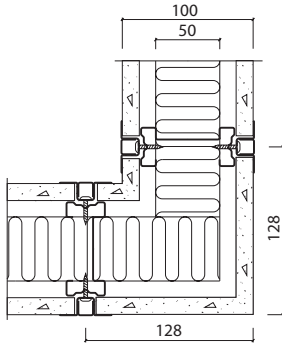

210.79.1004

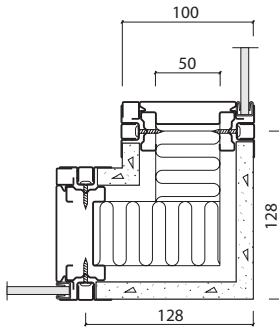

210.79.1005

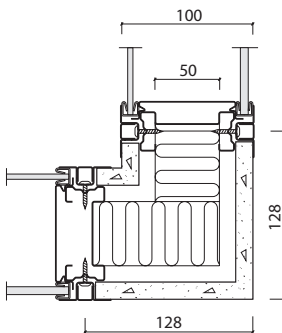

210.79.1006

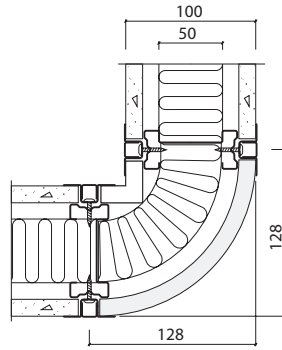

210.79.1010

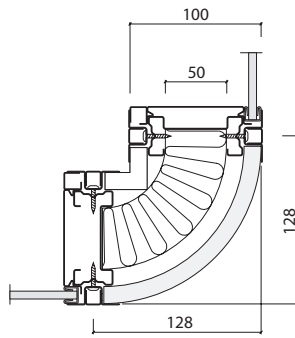

210.79.1011

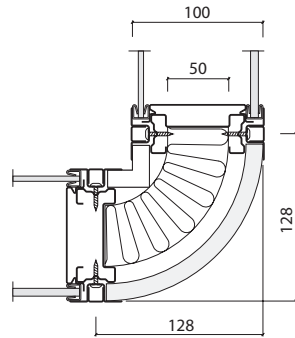

210.79.1012

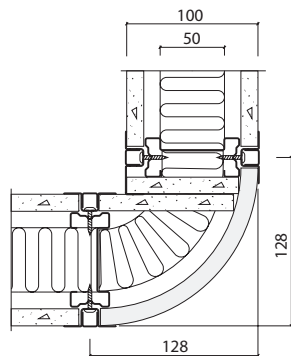

210.79.1013

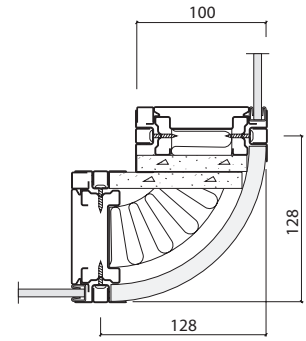

210.79.1014

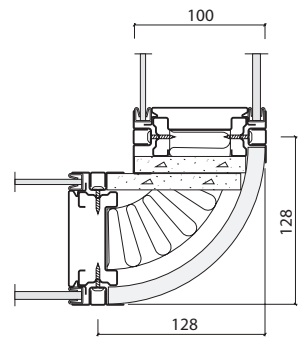

210.79.1015

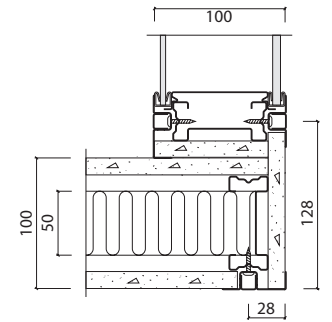

210.79.1018

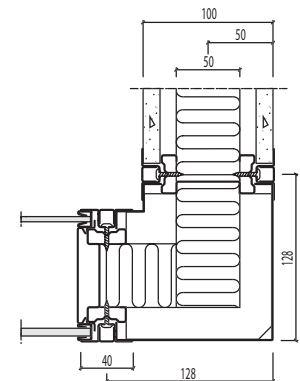

210.79.1030

TF

Flexica

Flexica - Sheet module

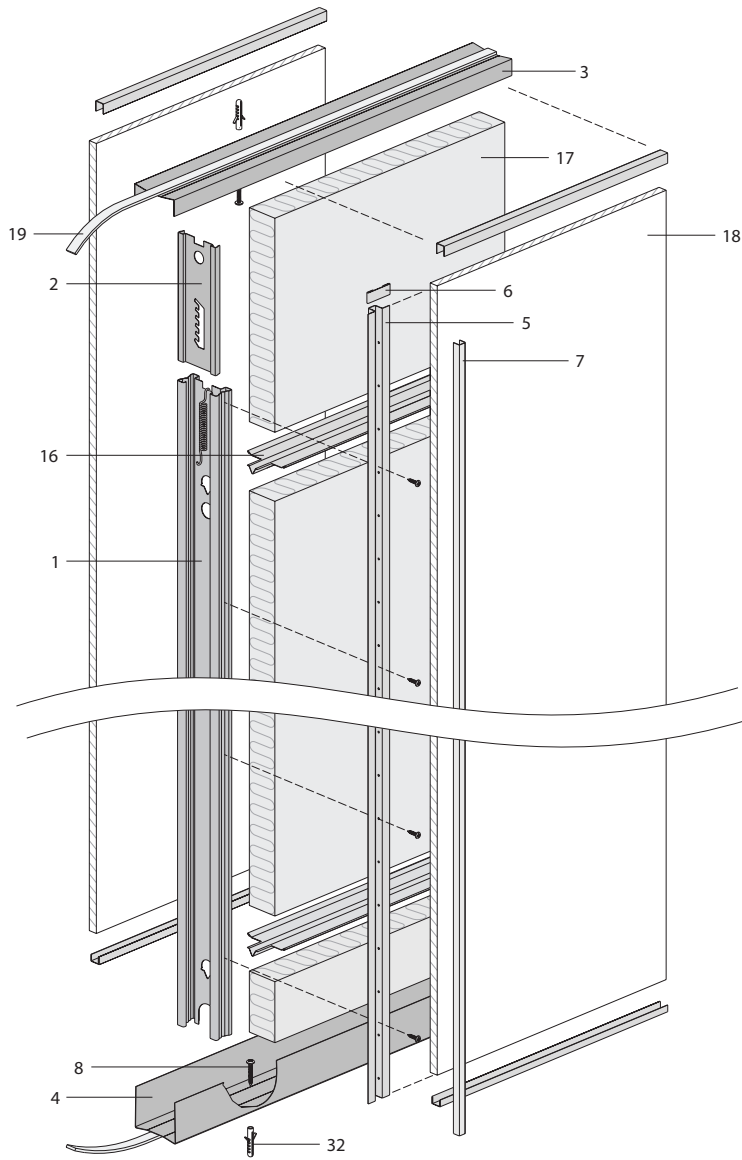

Vertical section

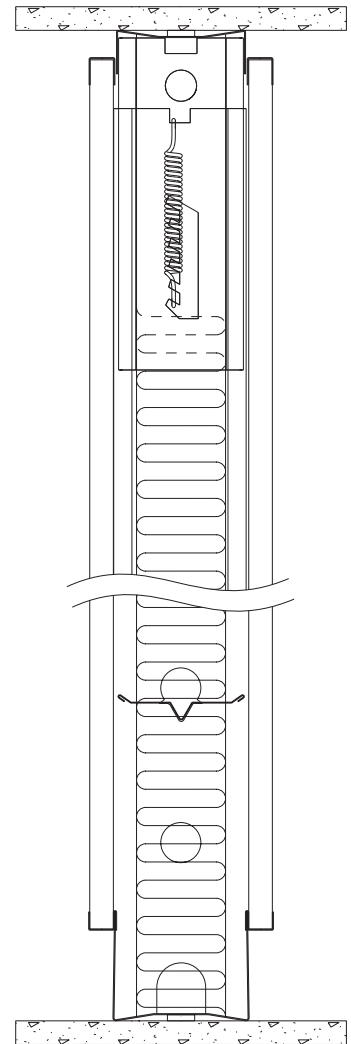

Horizontal section

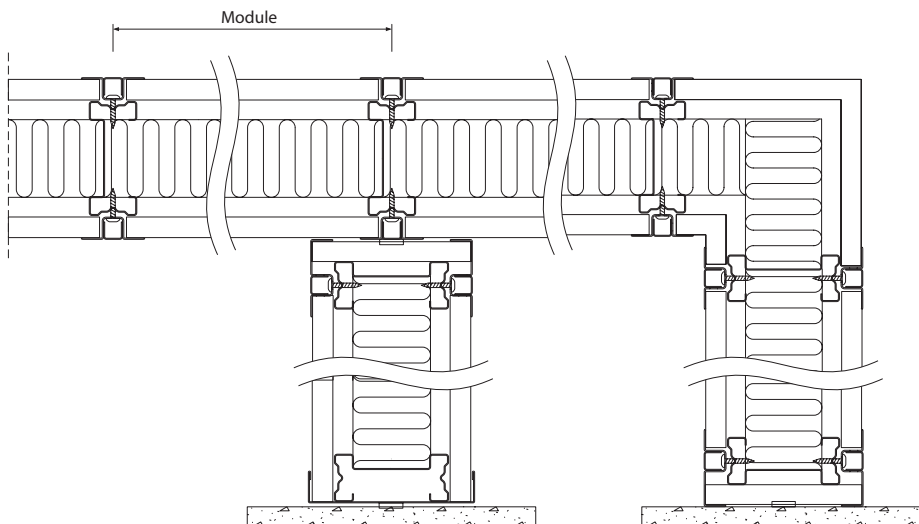

TF

Flexica

Flexica - Door module with steel casing

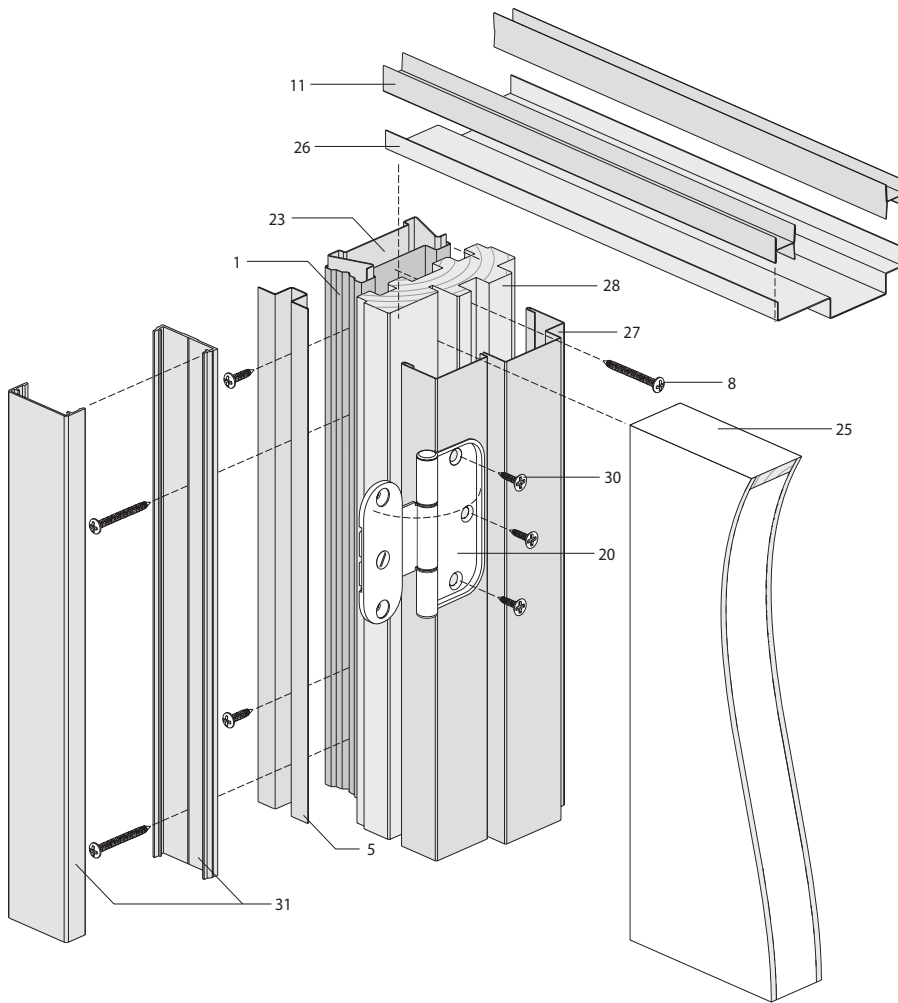

Vertical section

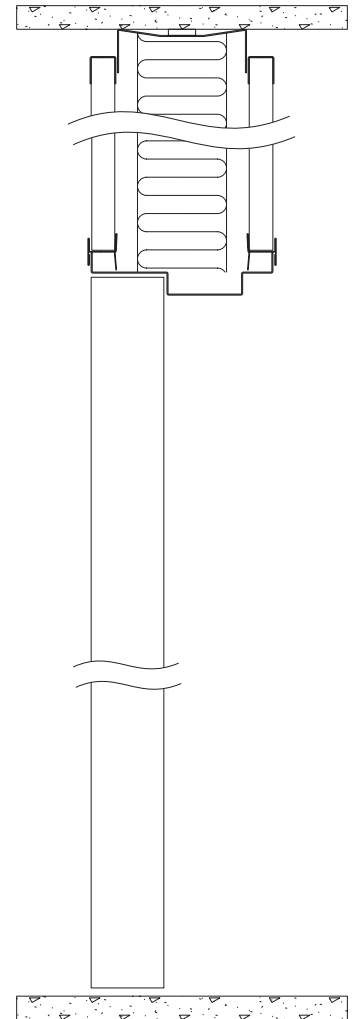

Horizontal section

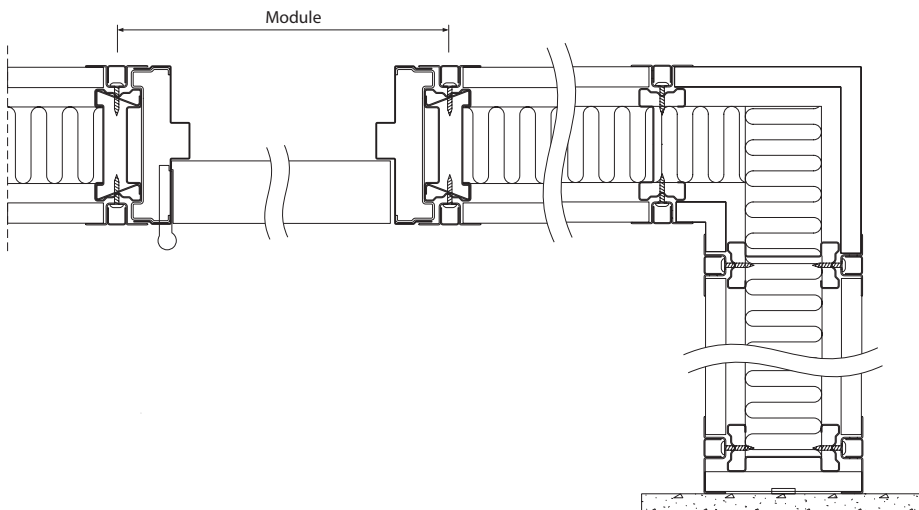

TF

Flexica

Flexica - Door module with wooden casing

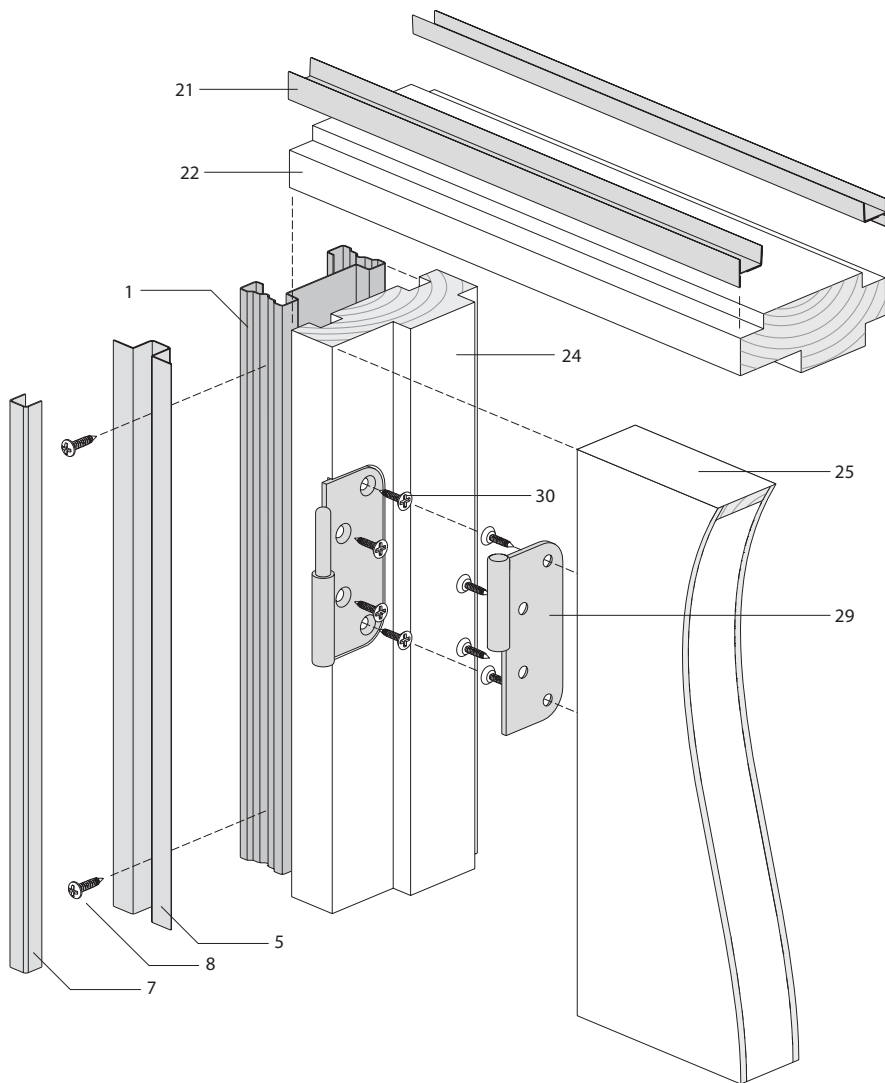

Vertical section

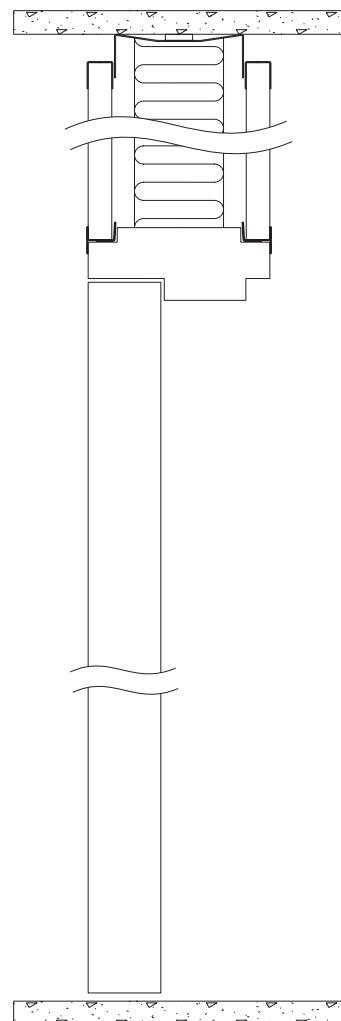

Horizontal section

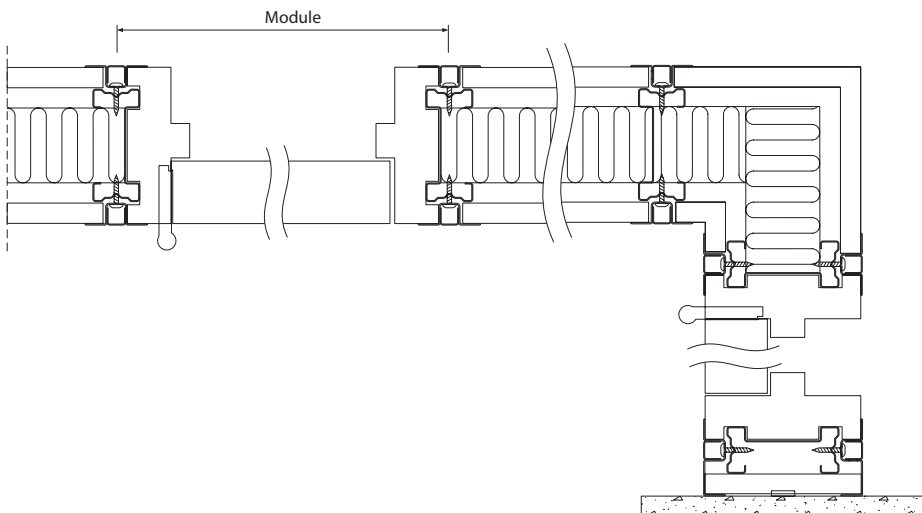

TF

Flexica

Flexica - Glass module

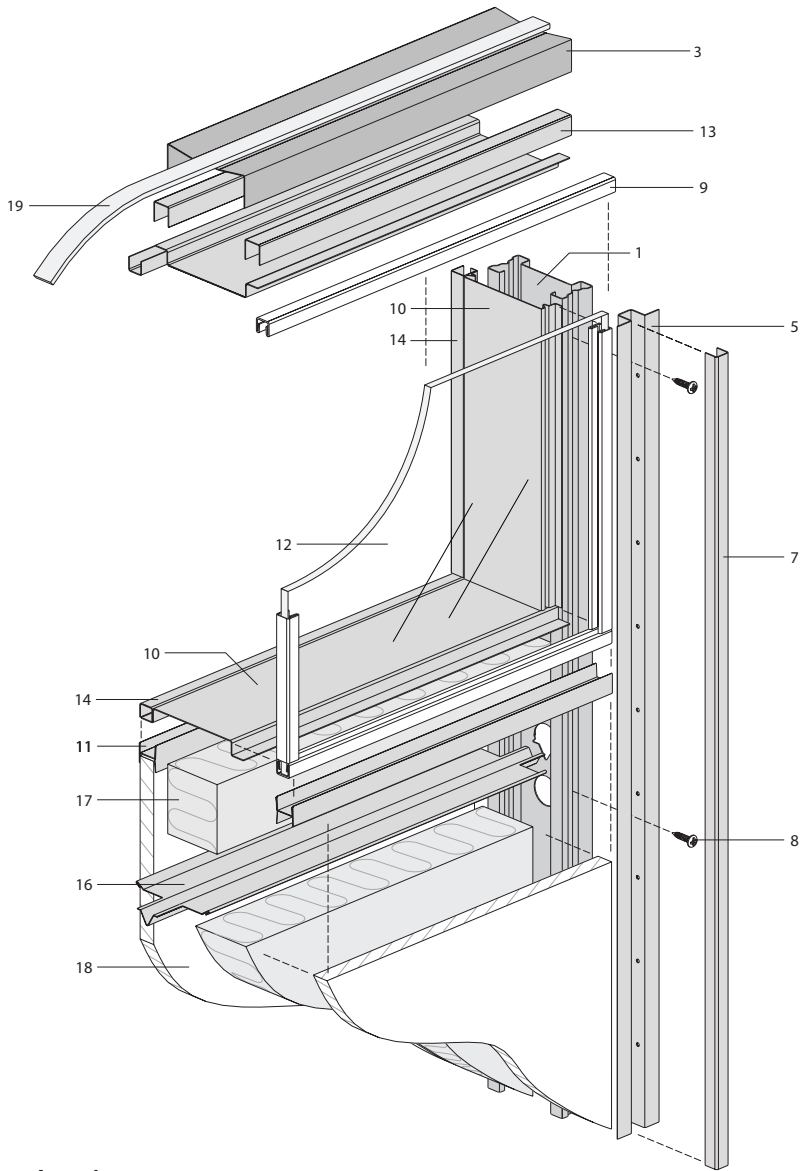



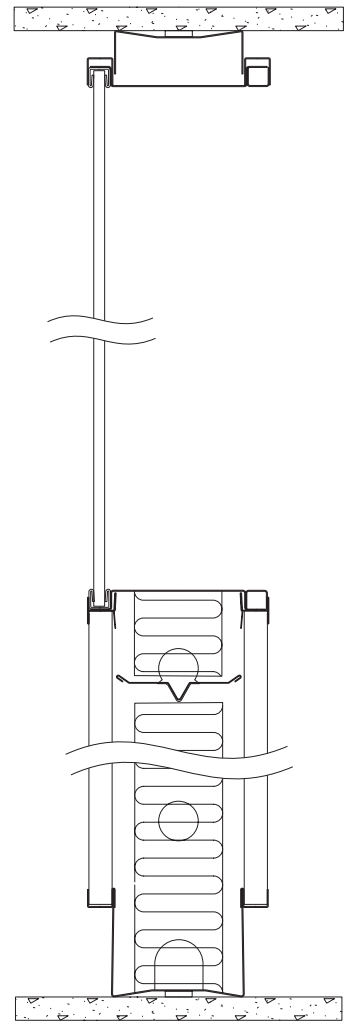



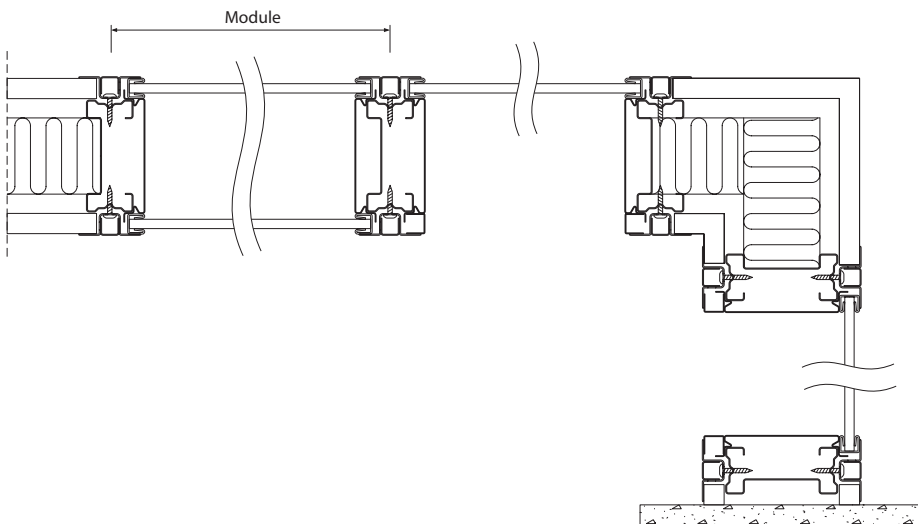

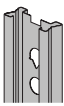
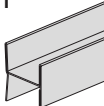
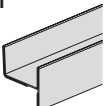

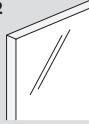
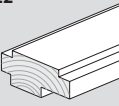
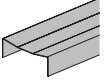

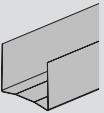
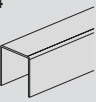
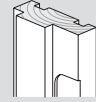
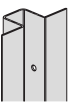

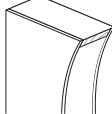

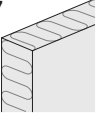
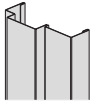

Vertical section

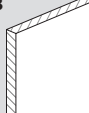
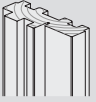

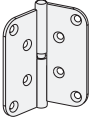
Horizontal section

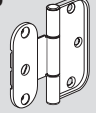

Component	Component	Component
<p>1</p>  <p>Post</p>	<p>11</p>  <p>Butt strap, double</p>	<p>21</p>  <p>Butt strap, single</p>
<p>2</p>  <p>Jack w. spring</p>	<p>12</p>  <p>Glass</p>	<p>22</p>  <p>Door frame, upper, wooden</p>
<p>3</p>  <p>Head track</p>	<p>13</p>  <p>U-TSL top trim</p>	<p>23</p>  <p>Post reinforcement</p>
<p>4</p>  <p>Base trim</p>	<p>14</p>  <p>Infill for single glass frame</p>	<p>24</p>  <p>Door frame, side, wooden</p>
<p>5</p>  <p>Omega section</p>	<p>15</p>  <p>Bottom trim</p>	<p>25</p>  <p>Door</p>
<p>6</p>  <p>Omega extension</p>	<p>16</p>  <p>Spacer bar</p>	<p>26</p>  <p>Door frame, upper, steel</p>
<p>7</p>  <p>Omega infill</p>	<p>17</p>  <p>Mineral wool</p>	<p>27</p>  <p>Door frame, outer, side, steel</p>
<p>8</p>  <p>Screw</p>	<p>18</p>  <p>Plasterboard</p>	<p>28</p>  <p>Door frame, inner, side</p>
<p>9</p>  <p>Glazing bead</p>	<p>19</p>  <p>Acoustic tape</p>	<p>29</p>  <p>Hinge</p>
<p>10</p>  <p>Glass frame</p>	<p>20</p>  <p>Hinge</p>	<p>30</p>  <p>Screw, countersink</p>

Component

1

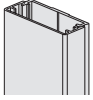

Door edging, aluminium

2



Raw plug